

SITE PLAN OF THE EXISTING BUILDING PM SHRI GGSSS NARNAUL SITUATED AT BEHROR CHOWK, TEHSIL- NARNAUL, DISTT.- MAHENDERGARH.

----- R A S T A -----

----- TO KILA ROAD R O A D TO CIVIL HOSPITAL -----

TOTAL PLOT AREA = 232825.88 SQFT. / 21630 SQMT. / 25869.54 SQ.YDS.
 COVERED. AREA ON G.F.L. = 4635.40 SQMT. / 49895.44 SQFT.
 COVERED. AREA ON F.F.L. = 1062.82 SQMT. / 11440.26 SQFT.
 TOTAL COVERED AREA = 5698.22 SQMT.

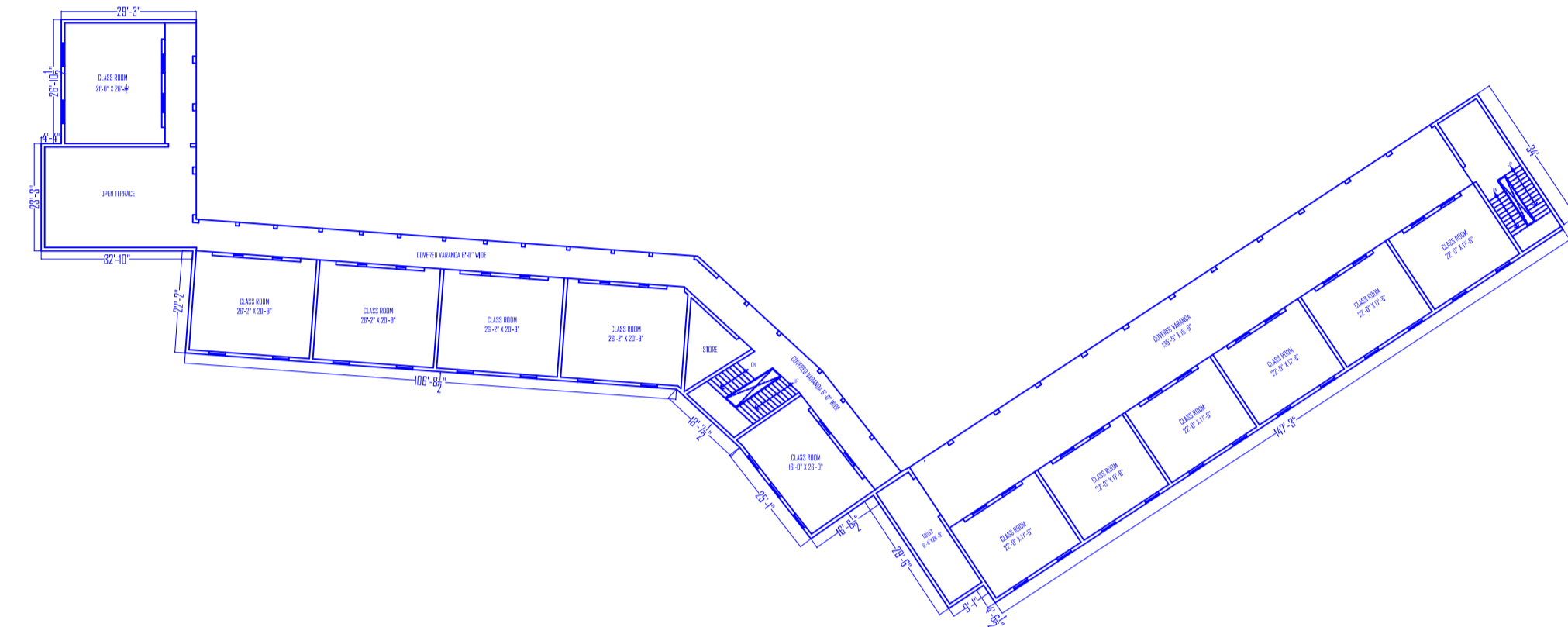
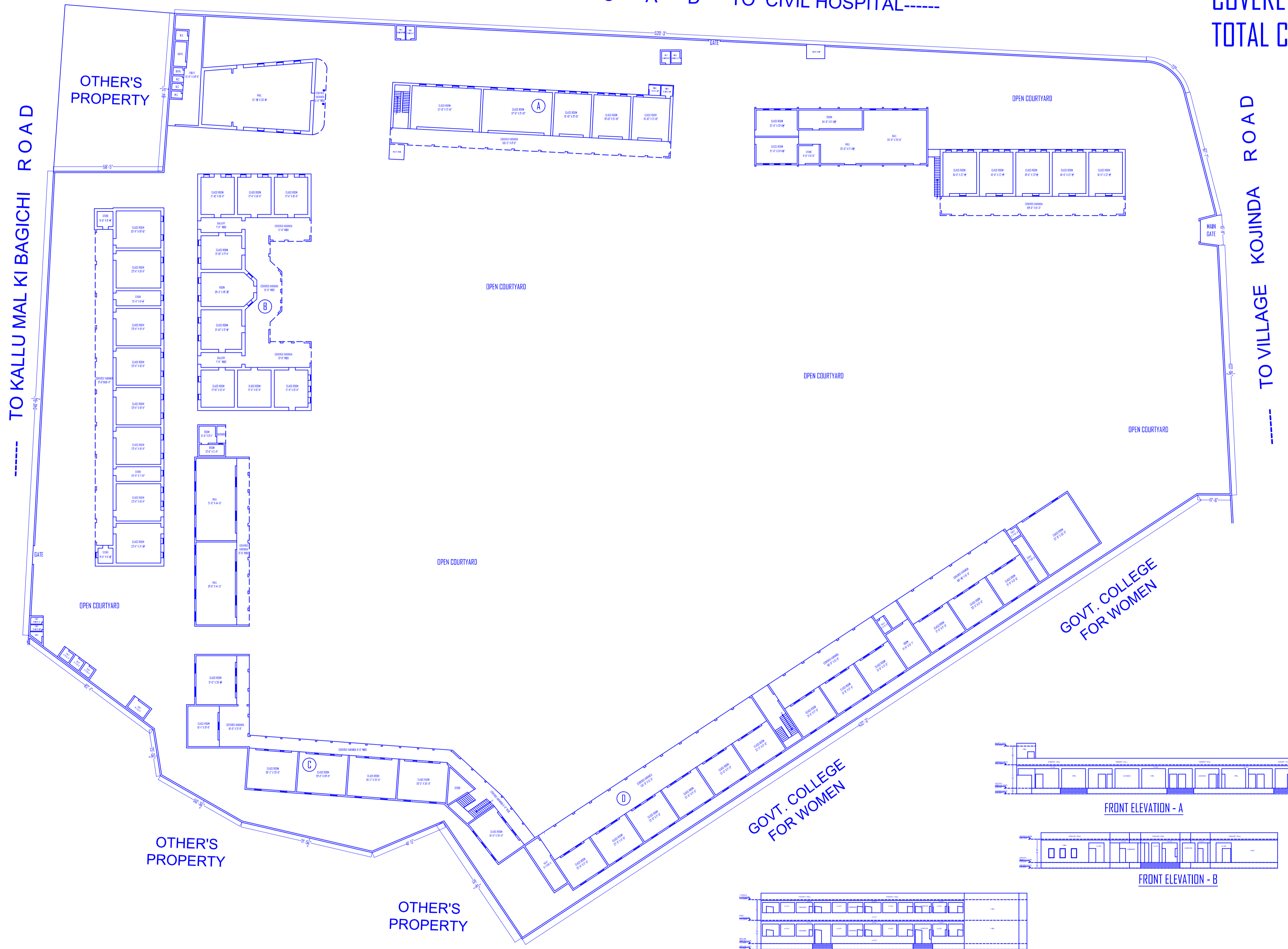

EXISTING FIRST FLOOR PLAN

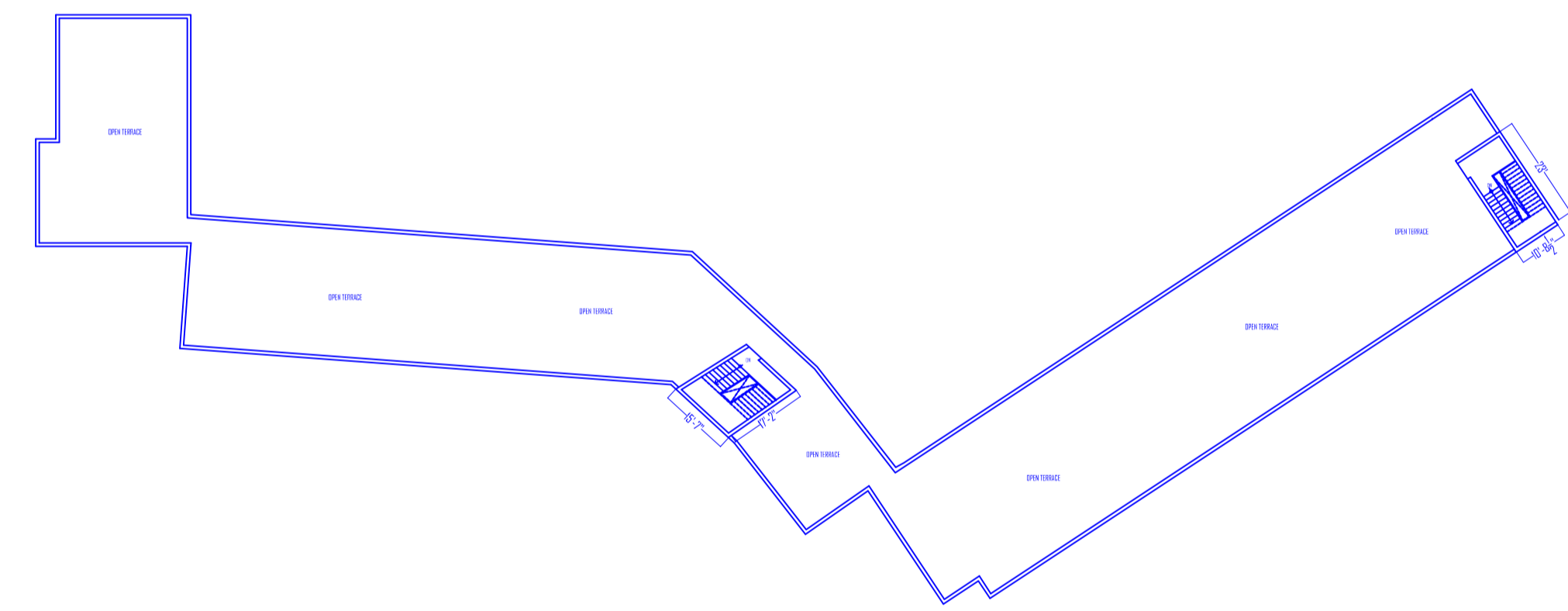

EXISTING TERRACE FLOOR PLAN

EXISTING GROUND FLOOR PLAN

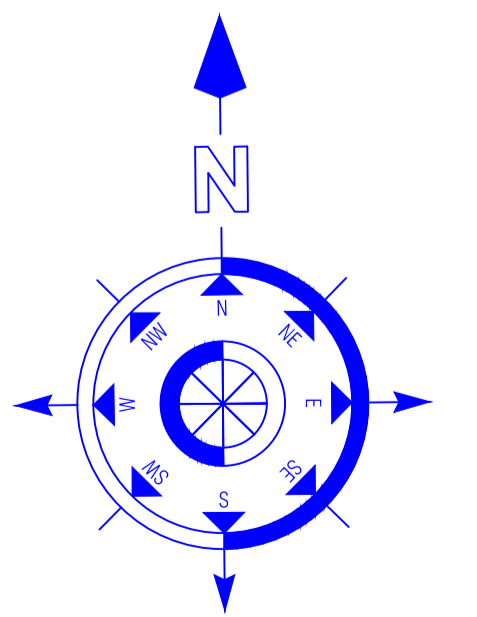
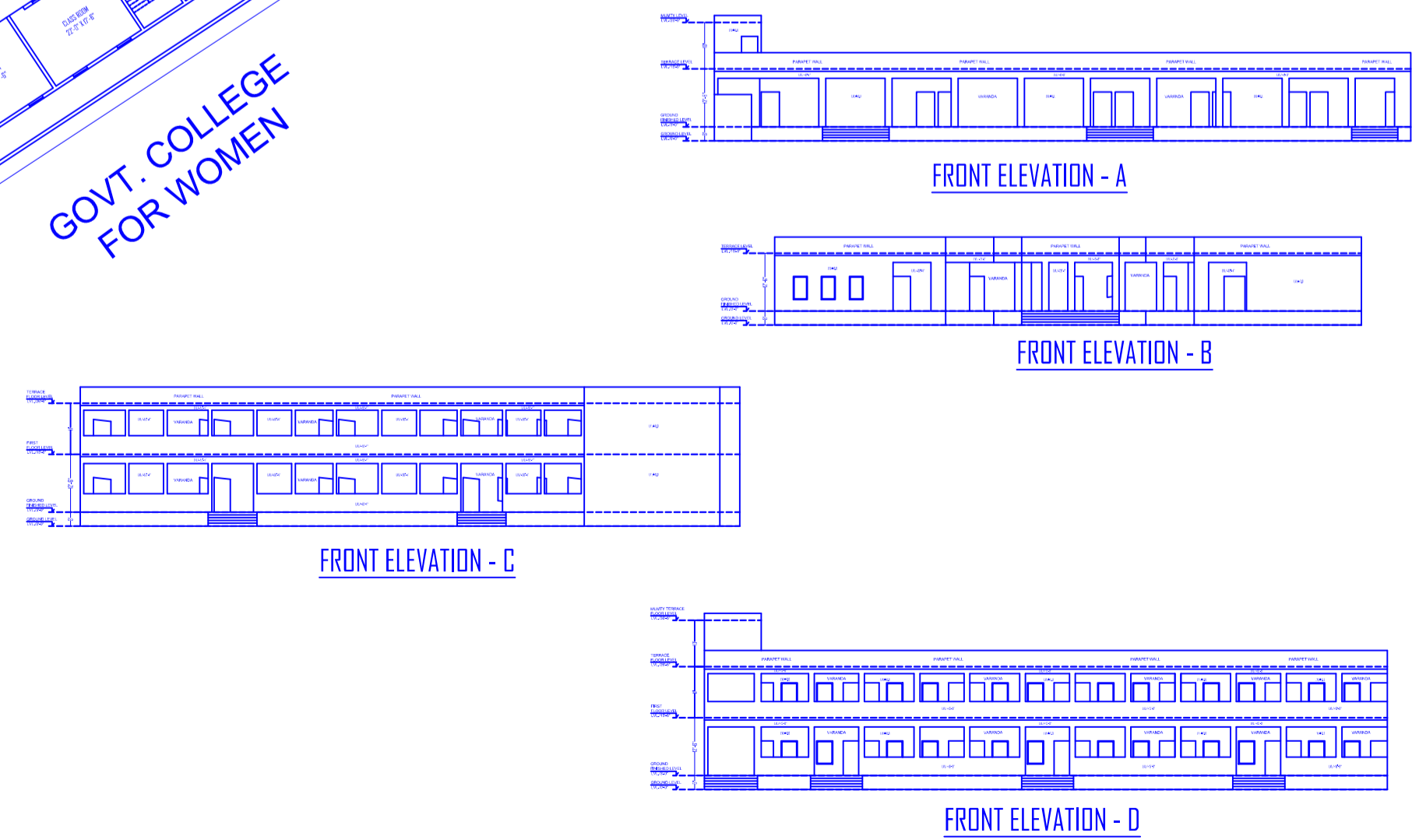

SIGNATURE

SITE PLAN

NOTE :- PLAN TRACED AT THE INSTENCE OF PM SHRI GGSSS NARNAUL.